

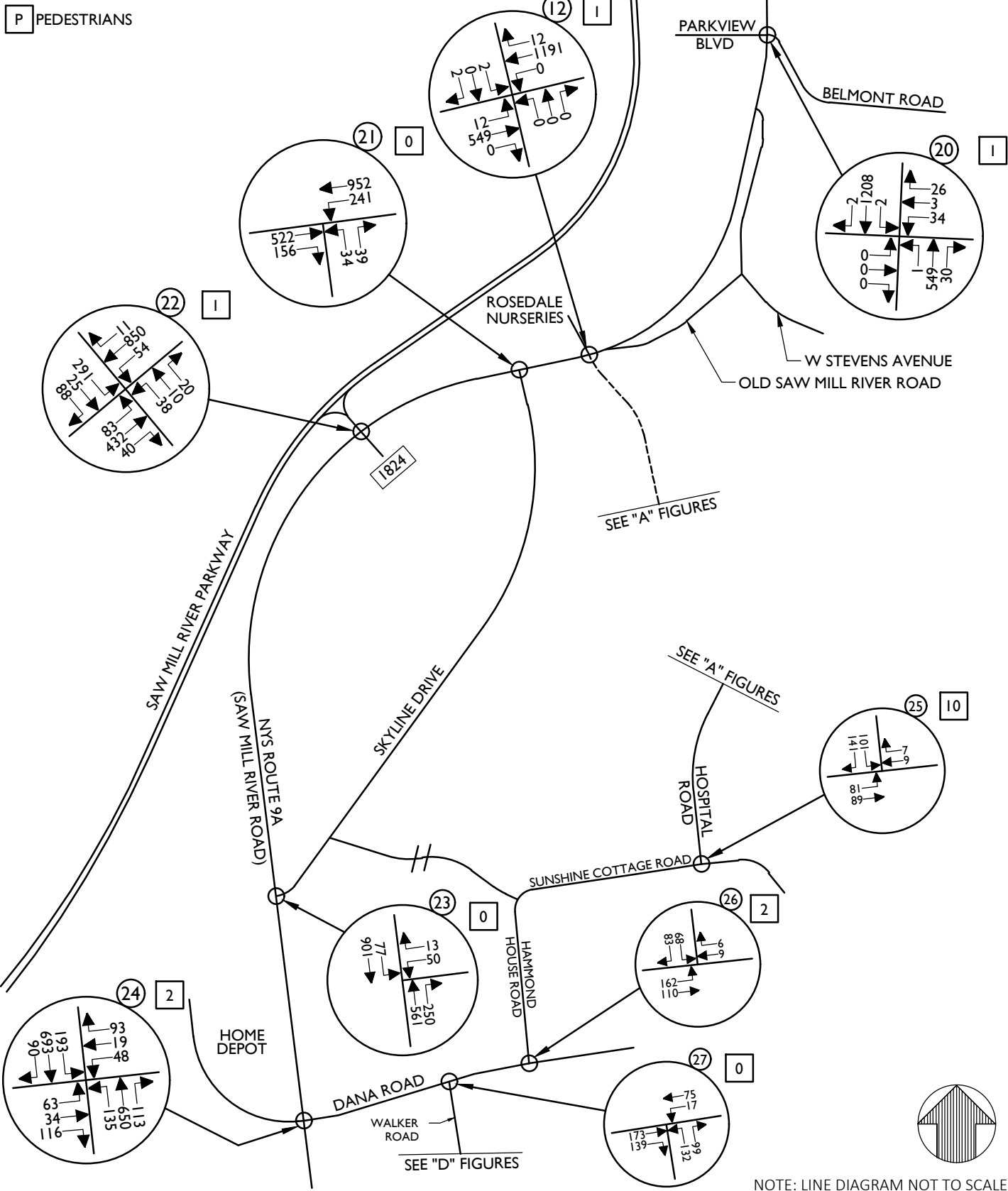

NORTH 60

ATTACHMENT 9

PEDESTRIAN FIGURES



MASER
CONSULTING P.A.

Customer Loyalty through Client Satisfaction
www.maserconsulting.com

Engineers ■ Planners ■ Surveyors
Landscape Architects ■ Environmental Scientists

State of N.Y. Cert. of Authorization: 0008671/0008821

Copyright © 2020, Maser Consulting P.A. All Rights Reserved. This drawing and all the information contained herein is authorized for use only by the party for whom the services were contracted or to whom it is certified. This drawing may not be copied, reused, disclosed, distributed or relied upon for any other purpose without the express written consent of Maser Consulting P.A.

- NEW JERSEY**
 - Red Bank
 - Clinton
 - Hamilton
 - Monroeville
 - McArlington
- FLORIDA**
 - Tampa
 - Orlando
 - Miami
 - Jacksonville
- PENNSYLVANIA**
 - Lehigh Valley
 - Exton
 - Pittsboro
 - Pittsburgh
- NEW YORK**
 - Albany
 - New Windsor
- NORTH CAROLINA**
 - Charlotte
 - Raleigh
- VIRGINIA**
 - Roanoke
 - Norfolk
- TENNESSEE**
 - Nashville
- INDIANA**
 - Lafayette
- COLORADO**
 - Denver
- NEW MEXICO**
 - Albuquerque
- MARYLAND**
 - Columbia
- TEXAS**
 - College Station

NORTH 60

TOWN OF MOUNT PLEASANT
WESTCHESTER COUNTY
NEW YORK

PROTECT YOURSELF
ALL STATES REQUIRE NOTIFICATION OF EXCAVATORS, DESIGNERS, OR ANY PERSON PREPARING TO DISTURB THE EARTH'S SURFACE ANYWHERE IN ANY STATE

Know what's below.
Call before you dig.
FOR STATE SPECIFIC DIRECT PHONE NUMBERS VISIT: WWW.CALL811.COM

WESTCHESTER OFFICE
400 Columbus Avenue
Suite 180E
Valhalla, NY 10595
Phone: 914.347.7500
Fax: 914.347.7266

TRAFFIC IMPACT STUDY

| | | | |
|---------------------------|---------------|--|--------------------|
| SCALE: AS SHOWN | DATE: 9/13/19 | DRAWN BY: N.S.T. | CHECKED BY: J.T.C. |
| PROJECT NUMBER: 17003592B | | DRAWING NAME: 190917_JFM_9A CORRIDOR FIGURES C | |

SHEET TITLE:
2019 EXISTING TRAFFIC VOLUMES WEEKDAY PEAK AM HOUR

SHEET NUMBER:
FIGURE NO. 2-C

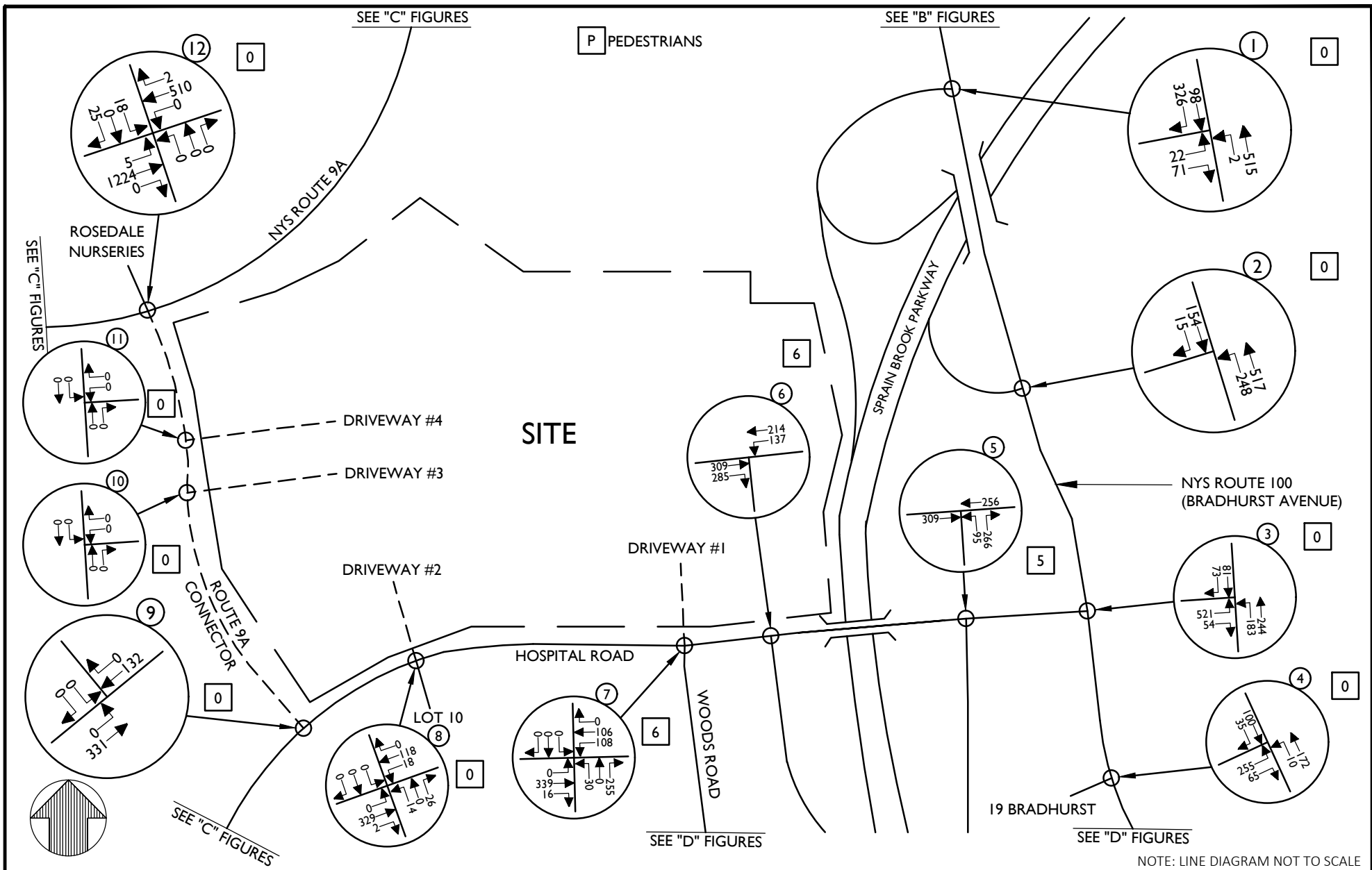

NOTE: LINE DIAGRAM NOT TO SCALE

MASER
CONSULTING P.A.

Customer Loyalty through Client Satisfaction
www.maserconsulting.com

Engineers ■ Planners ■ Surveyors
Landscape Architects ■ Environmental Scientists

State of N.Y. Cert. of Authorization: 0008671/0008821

Office Locations:

- Red Bank, NJ
- Clinton, NJ
- Hamilton, NJ
- Egg Harbor, NJ
- Montvale, NJ
- Mt. Arlington, NJ
- Mt. Laurel, NJ
- Albany, NY
- Newburgh, NY
- Westchester, NY
- Columbia, MD
- Lehigh Valley, PA
- Exton, PA
- Philadelphia, PA
- Pittsburgh, PA
- Tampa, FL
- Orlando, FL
- Miami, FL
- Sterling, VA
- Norfolk, VA
- Albuquerque, NM
- Charlotte, NC

| REV | DATE | DRAWN BY | DESCRIPTION |
|-----|------|----------|-------------|
| | | | |
| | | | |
| | | | |
| | | | |
| | | | |
| | | | |
| | | | |
| | | | |
| | | | |
| | | | |

NORTH 60

TOWN OF MOUNT PLEASANT
WESTCHESTER COUNTY
NEW YORK

Know what's below.
Call before you dig.
FOR STATE SPECIFIC DIRECT PHONE NUMBERS VISIT: WWW.CALL811.COM

WESTCHESTER OFFICE
400 Columbus Avenue
Suite 180E
Valhalla, NY 10595
Phone: 914.347.7500
Fax: 914.347.7266

| TRAFFIC IMPACT STUDY | | | |
|---|--|------------------|--------------------|
| SCALE: AS SHOWN | DATE: 9/13/19 | DRAWN BY: N.S.T. | CHECKED BY: J.T.C. |
| PROJECT NUMBER: 17003592B | DRAWING NAME: 190917 JFM_HOSPITAL CORRIDOR FIGURES A | | |
| SHEET TITLE: 2019 EXISTING TRAFFIC VOLUMES WEEKDAY PEAK PM HOUR | | | |
| SHEET NUMBER: FIGURE NO. 3-A | | | |

P PEDESTRIANS

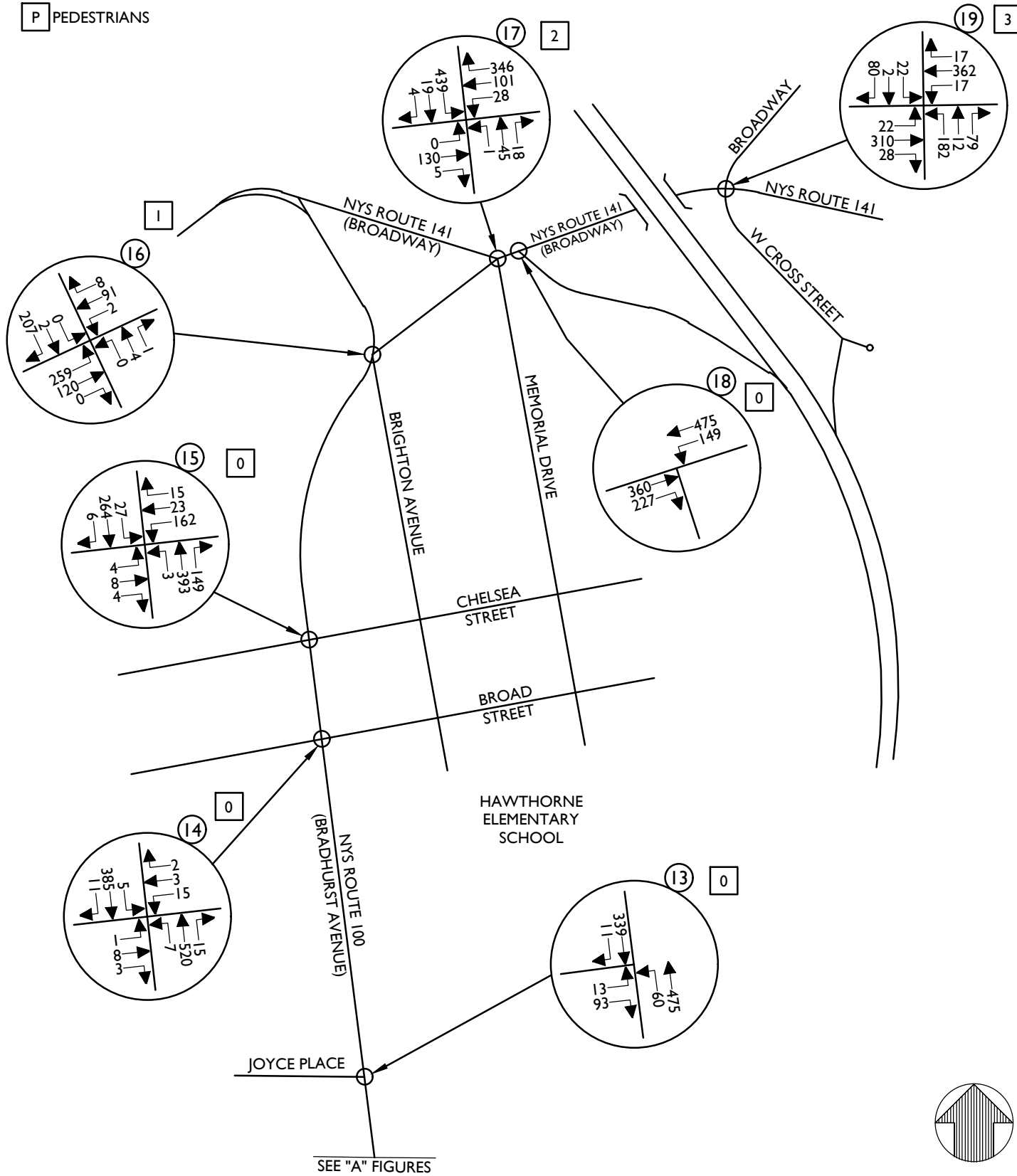

SEE "A" FIGURES

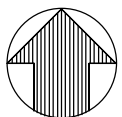

NOTE: LINE DIAGRAM NOT TO SCALE

3592B_North 60 - 20191 ReportsTrafficFiguresPhase I - JFM190917 JFM_Bradhurst Corridor_Figures B.dwg3-B By: PGOTTHELP

MASER
CONSULTING P.A.

Customer Loyalty through Client Satisfaction
www.maserconsulting.com

Engineers ■ Planners ■ Surveyors
Landscape Architects ■ Environmental Scientists

State of N.Y. Cert. of Authorization: 0008671/0008821

| | |
|--|--|
| <p>NEW JERSEY</p> <ul style="list-style-type: none"> • Red Bank • Hamilton • Monroeville • New York • Albany • Westchester • New Mexico • Maryland • Texas | <p>FLORIDA</p> <ul style="list-style-type: none"> • Tampa • Miami • Philadelphia • Raleigh • Nashville • Denver |
|--|--|

NORTH 60

TOWN OF MOUNT PLEASANT
WESTCHESTER COUNTY
NEW YORK

PROTECT YOURSELF
ALL STATES REQUIRE NOTIFICATION OF EXCAVATORS, DESIGNERS, OR ANY PERSON PREPARING TO DISTURB THE EARTH'S SURFACE ANYWHERE IN ANY STATE

Know what's below.
Call before you dig.

FOR STATE SPECIFIC DIRECT PHONE NUMBERS VISIT: WWW.CALL811.COM

WESTCHESTER OFFICE
400 Columbus Avenue
Suite 180E
Valhalla, NY 10595

Phone: 914.347.7500
Fax: 914.347.7266

| TRAFFIC IMPACT STUDY | | | |
|---|---|-----------|-------------|
| SCALE: | DATE: | DRAWN BY: | CHECKED BY: |
| AS SHOWN | 9/13/19 | N.S.T. | J.T.C. |
| PROJECT NUMBER: | DRAWING NAME: | | |
| 17003592B | 190917 JFM_BRADHURST CORRIDOR FIGURES B | | |
| SHEET TITLE: | | | |
| 2019 EXISTING TRAFFIC VOLUMES WEEKDAY PEAK PM HOUR | | | |
| SHEET NUMBER: | | | |
| FIGURE NO. 3-B | | | |

P PEDESTRIANS

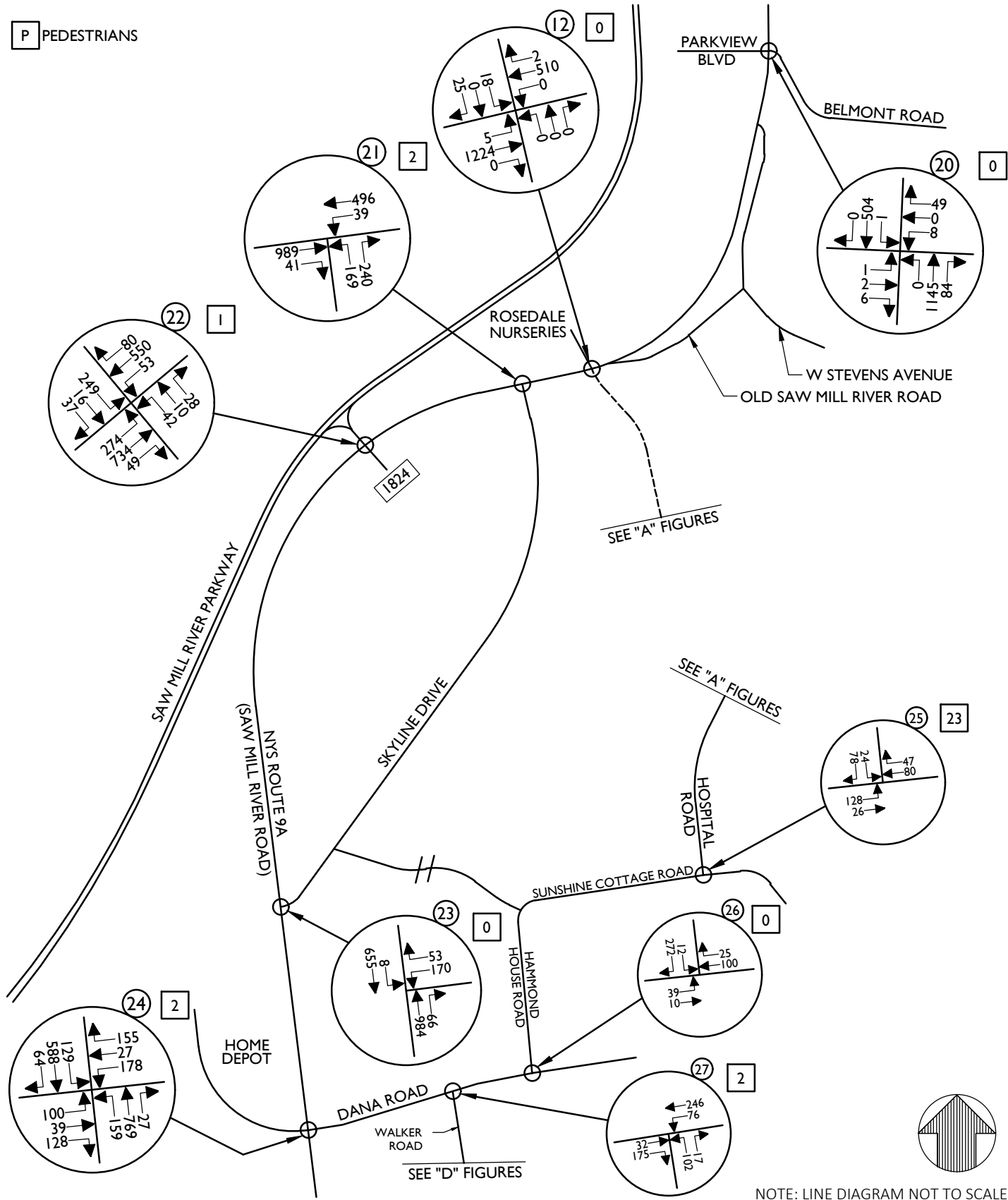

SEE "A" FIGURES

SEE "A" FIGURES

SEE "D" FIGURES

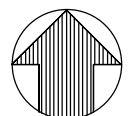

NOTE: LINE DIAGRAM NOT TO SCALE

3592B_North 60 - 201910917 JFM_9A Corridor_Figures C.dwg3-C By: PGOTTHELF



Customer Loyalty through Client Satisfaction
www.maserconsulting.com

Engineers ■ Planners ■ Surveyors
Landscape Architects ■ Environmental Scientists

State of N.Y. Cert. of Authorization: 0008671/0008821

- NEW JERSEY
 - Red Bank
 - Clinton
 - Hamilton
 - Egg Harbor
 - Monroeville
 - Mt. Arlington
- NEW YORK
 - Albany
 - New Windsor
- NEW MEXICO
 - Albuquerque
- MARYLAND
 - Columbia
- TEXAS
 - College Station
- FLORIDA
 - Tampa
 - Orlando
 - Jacksonville
- PENNSYLVANIA
 - Lehigh Valley
 - Exton
 - Philadelphia
 - Pittsburgh
- NORTH CAROLINA
 - Charlotte
 - Raleigh
- VIRGINIA
 - Sterling
 - Norfolk
- TENNESSEE
 - Nashville
- INDIANA
 - Lilly
- COLORADO
 - Denver

NORTH 60

TOWN OF MOUNT PLEASANT
WESTCHESTER COUNTY
NEW YORK



PROTECT YOURSELF
ALL STATES REQUIRE NOTIFICATION
OF EXCAVATORS, DESIGNERS, OR
ANY PERSON PREPARING TO
DISTURB THE EARTH'S SURFACE
ANYWHERE IN ANY STATE

Know what's below.
Call before you dig.

FOR STATE SPECIFIC DIRECT PHONE NUMBERS
VISIT: WWW.CALL811.COM



WESTCHESTER OFFICE
400 Columbus Avenue
Suite 180E
Valhalla, NY 10595
Phone: 914.347.7500
Fax: 914.347.7266

TRAFFIC IMPACT STUDY

| | | | |
|------------------------------|--------------------|--|-----------------------|
| SCALE: AS SHOWN | DATE: 9/13/2019 | DRAWN BY: N.S.T. | CHECKED BY: J.T.C. |
| PROJECT NUMBER: 17003592B | | DRAWING NAME: 190917 JFM_9A CORRIDOR FIGURES C | |

SHEET TITLE:
**2019 EXISTING TRAFFIC VOLUMES
WEEKDAY PEAK PM HOUR**

SHEET NUMBER:
FIGURE NO. 3-C

